

Legend	
	Permanent Pavement
	Work Area
	Temporary Pavement
	Travel Way
	Type III Barricade
	Work Zone Sign
	Advanced Warning Arrow
	Channelizing Device (See Index 600)
	Portable Changeable (Variable) Message Sign
	Pedestrian Longitudinal Channelization Device (LCD) with Mounted Work Zone Sign
	Lane Identification and Direction of Traffic

MATCH LINE SHEET 224

5/5/2023 5:00:37 PM sm P:\21190\Cyrils Dr-Narccossee Rd to Absfner Rd-Rd Widening\300\_CADD\21190111111\Roadway\TCDSRD 01-Phase 1C.dgn

REVISIONS			
DATE	DESCRIPTION	DATE	DESCRIPTION



**TRAFFIC & MOBILITY CONSULTANTS LLC**  
 3101 MAGUIRE BLVD, SUITE 265  
 ORLANDO, FL 32803  
 OFFICE: (407) 531-5332  
 FAX: (407) 531-5331  
 AYMAN H. AS-SAIDI, P.E. 56849  
 CERTIFICATE OF AUTHORIZATION: 30024



<b>PHASE-1C</b> <b>TEMPORARY TRAFFIC CONTROL PLAN</b>	SHEET NO. 227A
--	-------------------

THE OFFICIAL RECORD OF THIS SHEET IS THE ELECTRONIC FILE DIGITALLY SIGNED AND SEALED UNDER RULE 61G15-23.004, F.A.C.



5/5/2023 5:08:13 PM sm  
P:\21190 Cyrils Dr-Narcossee Rd to Absfrier Rd-Rd Widening\300\_CADD\211901111111\Roadway\TCDSRD 01-Phase 1C.dgn

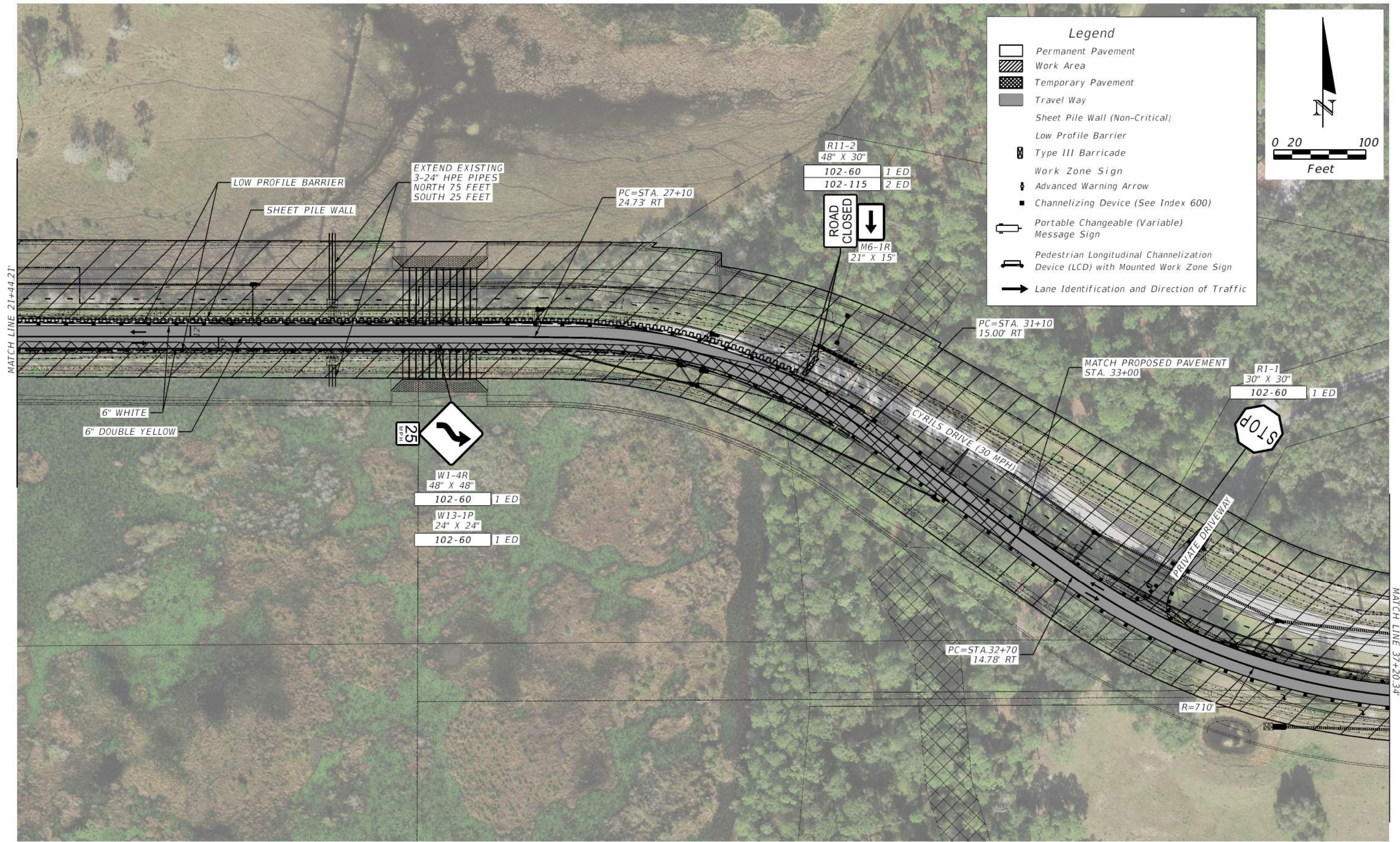

**Legend**

- Permanent Pavement
- Work Area
- Temporary Pavement
- Travel Way
- Sheet Pile Wall (Non-Critical)
- Low Profile Barrier
- Type III Barricade
- Work Zone Sign
- Advanced Warning Arrow
- Channelizing Device (See Index 600)
- Portable Changeable (Variable) Message Sign
- Pedestrian Longitudinal Channelization Device (LCD) with Mounted Work Zone Sign
- Lane Identification and Direction of Traffic

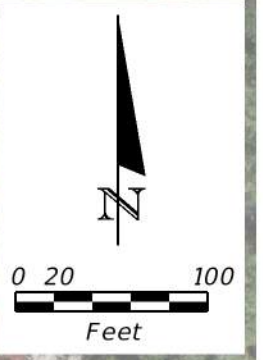

MATCH LINE 21+44.21'

MATCH LINE 31+20.34'

THE OFFICIAL RECORD OF THIS SHEET IS THE ELECTRONIC FILE DIGITALLY SIGNED AND SEALED UNDER RULE 61G15-23.004, F.A.C.

REVISIONS			
DATE	DESCRIPTION	DATE	DESCRIPTION



**TRAFFIC & MOBILITY CONSULTANTS LLC**  
3101 MAGUIRE BLVD, SUITE 265  
ORLANDO, FL 32803  
OFFICE: (407) 531-5332  
FAX: (407) 531-5331  
AYMAN H. AS-SAIDI, P.E. 56849  
CERTIFICATE OF AUTHORIZATION: 30024



**PHASE-1C**  
**TEMPORARY TRAFFIC CONTROL PLAN**

**SHEET NO.**  
229

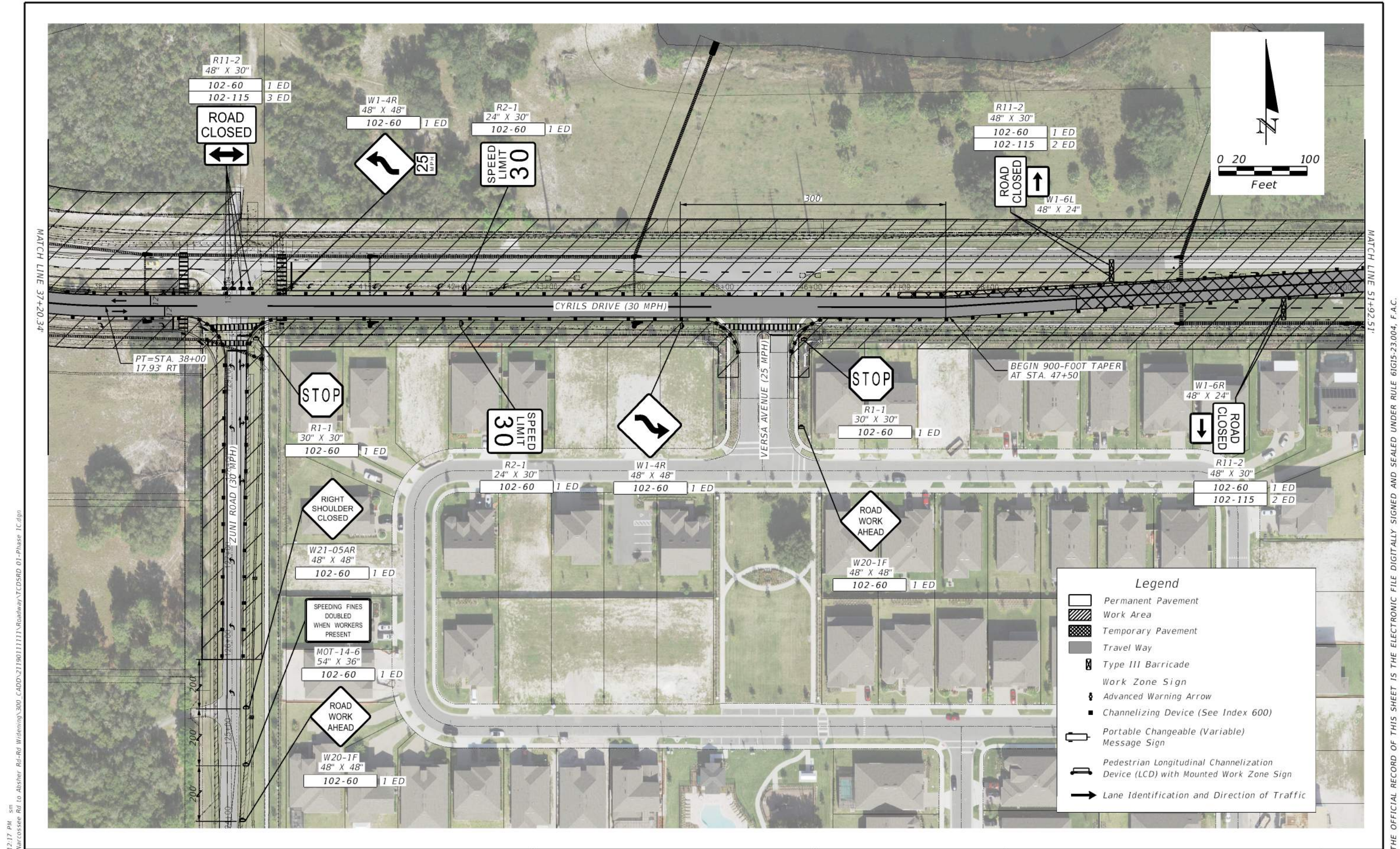

5/5/2023 5:12:17 PM sm  
 P:\21190 Cyrils Dr-Narcossee Rd to Absfier Rd-Rd Widening\300\_CADD\211901111111\Roadway\TCDSRD 01-Phase 1C.dgn

THE OFFICIAL RECORD OF THIS SHEET IS THE ELECTRONIC FILE DIGITALLY SIGNED AND SEALED UNDER RULE 61G15-23.004, F.A.C.

REVISIONS			
DATE	DESCRIPTION	DATE	DESCRIPTION













**TRAFFIC & MOBILITY CONSULTANTS LLC**  
 3101 MAGUIRE BLVD, SUITE 265  
 ORLANDO, FL 32803  
 OFFICE: (407) 531-5332  
 FAX: (407) 531-5331  
 AYMAN H. AS-SAIDI, P.E. 56849  
 CERTIFICATE OF AUTHORIZATION: 30024



**PHASE-1C**  
**TEMPORARY TRAFFIC CONTROL PLAN**

SHEET NO.  
 230

**Legend**

-  Permanent Pavement
-  Work Area
-  Temporary Pavement
-  Travel Way
-  Type III Barricade
-  Work Zone Sign
-  Advanced Warning Arrow
-  Channelizing Device (See Index 600)
-  Portable Changeable (Variable) Message Sign
-  Pedestrian Longitudinal Channelization Device (LCD) with Mounted Work Zone Sign
-  Lane Identification and Direction of Traffic

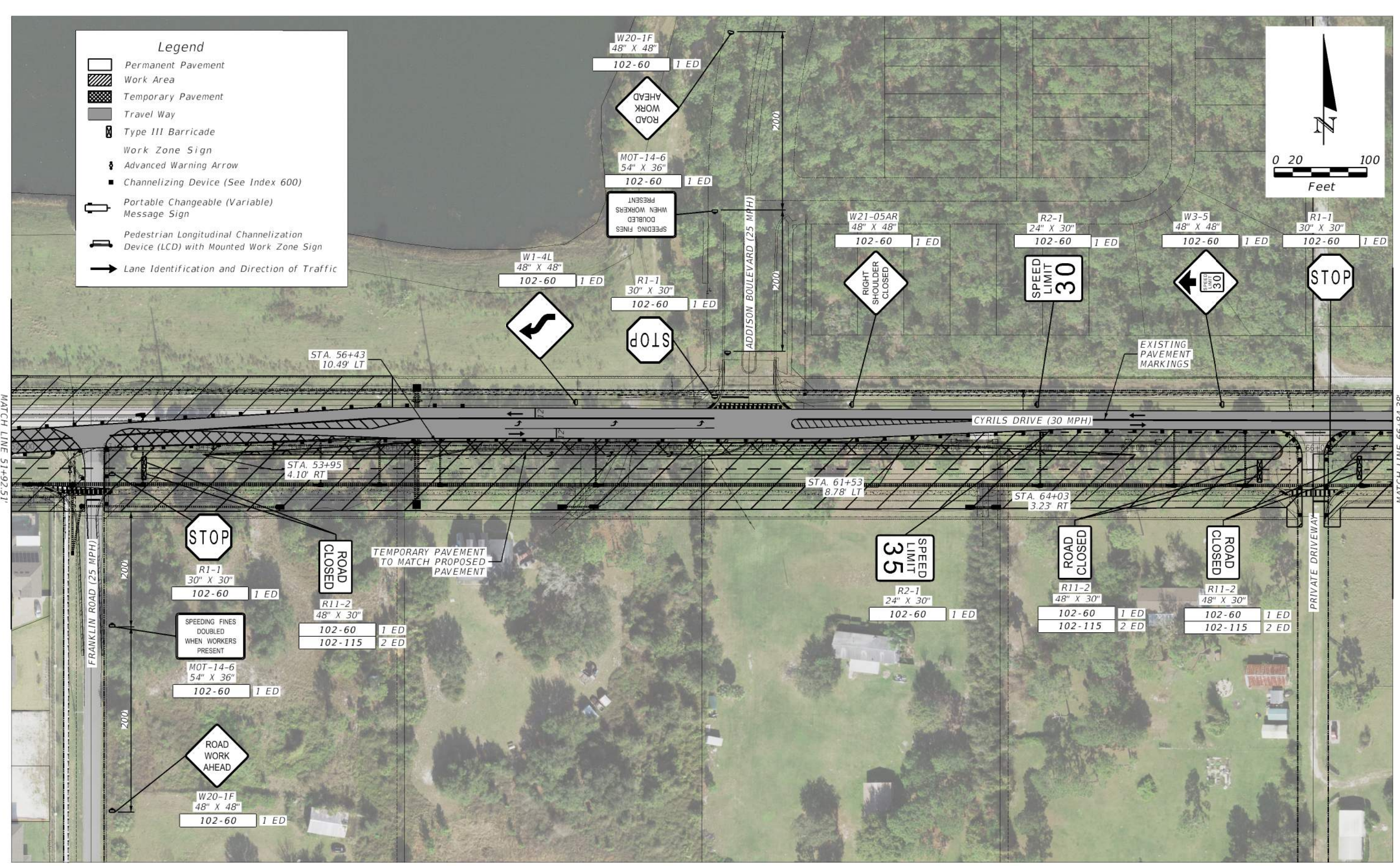
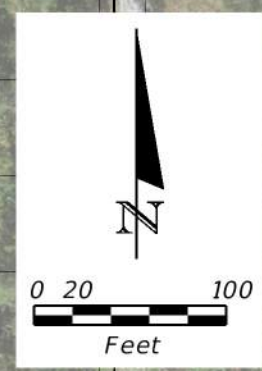

MATCH LINE 51+92.51'

MATCH LINE 66+84.38'

5/5/2023 5:34:46 PM sm P:\21190\_Cyrils Dr-Narrowssee Rd to Absher Rd-Widening\300\_CADD\21190111111\_Roadway\TC05RD\_01-Phase 1C.dgn

THE OFFICIAL RECORD OF THIS SHEET IS THE ELECTRONIC FILE DIGITALLY SIGNED AND SEALED UNDER RULE 61G15-23.004, F.A.C.

REVISIONS	
DATE	DESCRIPTION



**TRAFFIC & MOBILITY CONSULTANTS LLC**  
 3101 MAGUIRE BLVD, SUITE 265  
 ORLANDO, FL 32803  
 OFFICE: (407) 531-5332  
 FAX: (407) 531-5331  
 AYMAN H. AS-SAIDI, P.E. 56849  
 CERTIFICATE OF AUTHORIZATION: 30024



<b>PHASE-1C</b>	
<b>TEMPORARY TRAFFIC CONTROL PLAN</b>	
SHEET NO.	231



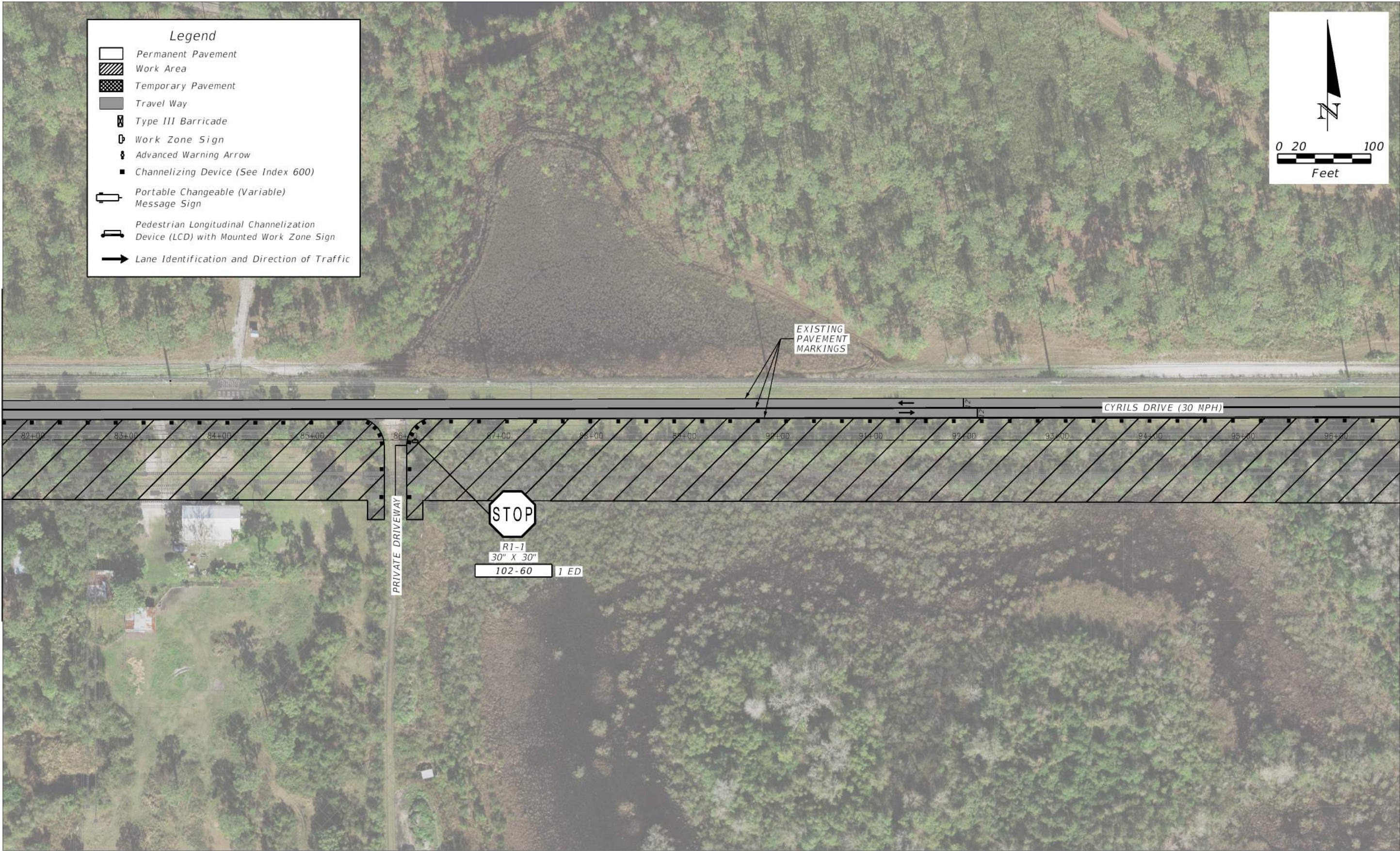

MATCH LINE 81+67.60'

MATCH LINE 96+68.40'

5/5/2023 5:43:29 PM sm P:\21190\_Cyrils Dr-Narcossee Rd to Absier Rd-Rd Widening\300\_CADD\21190111111\Roadway\TCDSRD 01-Phase 1C.dgn

THE OFFICIAL RECORD OF THIS SHEET IS THE ELECTRONIC FILE DIGITALLY SIGNED AND SEALED UNDER RULE 61G15-23.004, F.A.C.

REVISIONS			
DATE	DESCRIPTION	DATE	DESCRIPTION



**TRAFFIC & MOBILITY CONSULTANTS LLC**  
 3101 MAGUIRE BLVD, SUITE 265  
 ORLANDO, FL 32803  
 OFFICE: (407) 531-5332  
 FAX: (407) 531-5331  
 AYMAN H. AS-SAIDI, P.E. 56849  
 CERTIFICATE OF AUTHORIZATION: 30024



**PHASE-1C**  
**TEMPORARY TRAFFIC CONTROL PLAN**

**SHEET NO.**  
 233

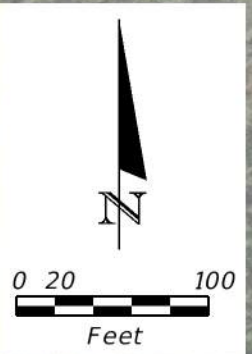

**Legend**

- Permanent Pavement (White box)
- Work Area (Hatched box)
- Temporary Pavement (Dark hatched box)
- Travel Way (Grey box)
- Type III Barricade (Symbol)
- Work Zone Sign (Symbol)
- Advanced Warning Arrow (Symbol)
- Channelizing Device (See Index 600) (Symbol)
- Portable Changeable (Variable) Message Sign (Symbol)
- Pedestrian Longitudinal Channelization Device (LCD) with Mounted Work Zone Sign (Symbol)
- Lane Identification and Direction of Traffic (Arrow symbol)

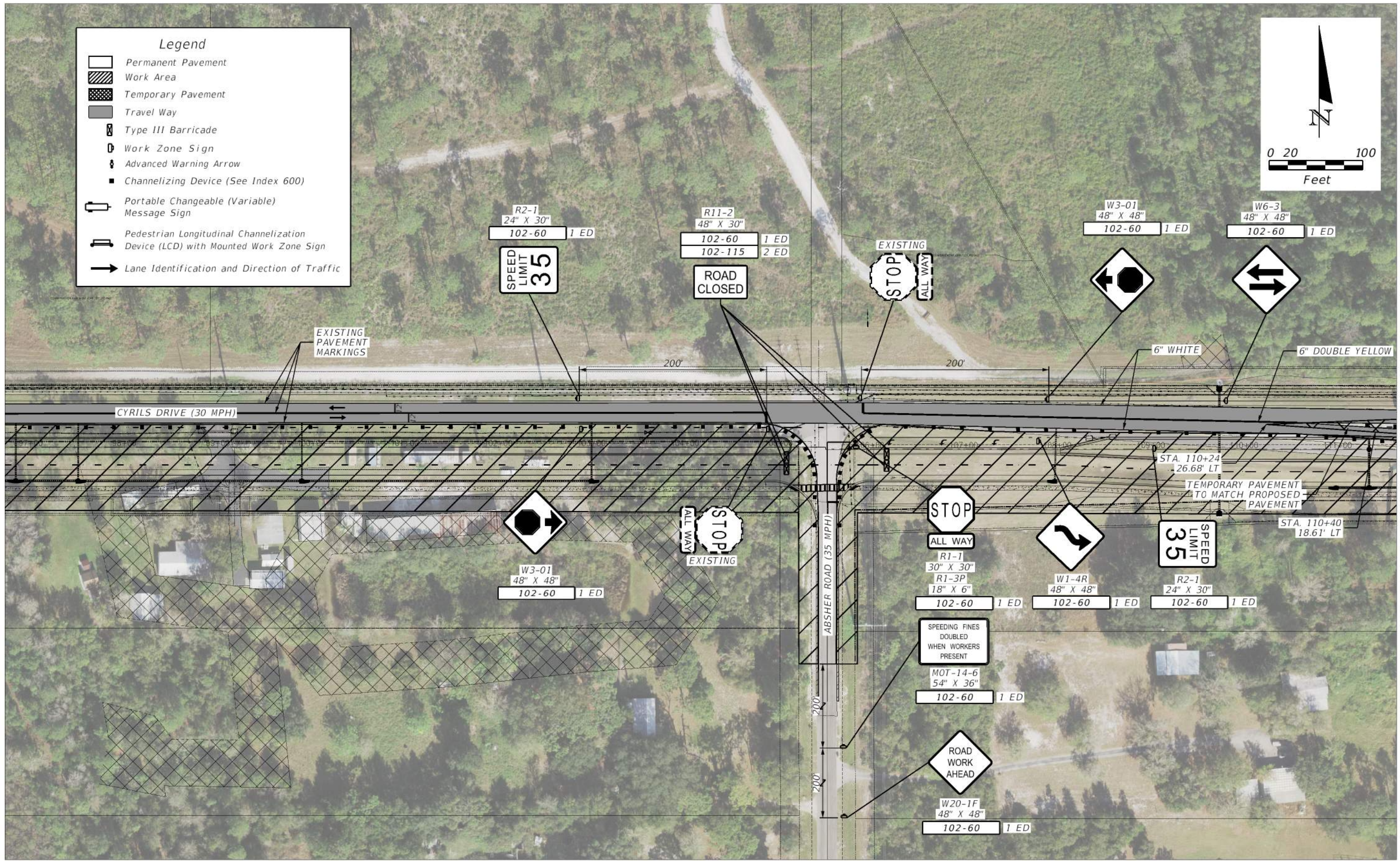

5/9/2023 5:46:53 PM sm  
 P:\21190\_Cyrils Dr-Narcosee Rd to Absher Rd-Rd Widening\_300\_CADD\2119011111\Roadway\TCDSRD 01-Phase 1C.dgn

REVISIONS			
DATE	DESCRIPTION	DATE	DESCRIPTION

**TMC**  
Traffic & Mobility Consultants

**TRAFFIC & MOBILITY CONSULTANTS LLC**  
 3101 MAGUIRE BLVD, SUITE 265  
 ORLANDO, FL 32803  
 OFFICE: (407) 531-5332  
 FAX: (407) 531-5331  
 AYMAN H. AS-SAIDI, P.E. 56849  
 CERTIFICATE OF AUTHORIZATION: 30024



<i>PHASE-1C</i>		SHEET NO.
<b>TEMPORARY TRAFFIC CONTROL PLAN</b>		234

THE OFFICIAL RECORD OF THIS SHEET IS THE ELECTRONIC FILE DIGITALLY SIGNED AND SEALED UNDER RULE 61G15-23.004, F.A.C.



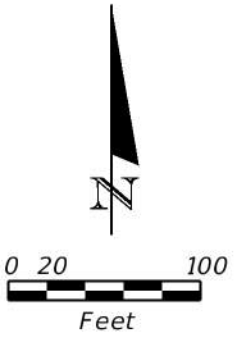
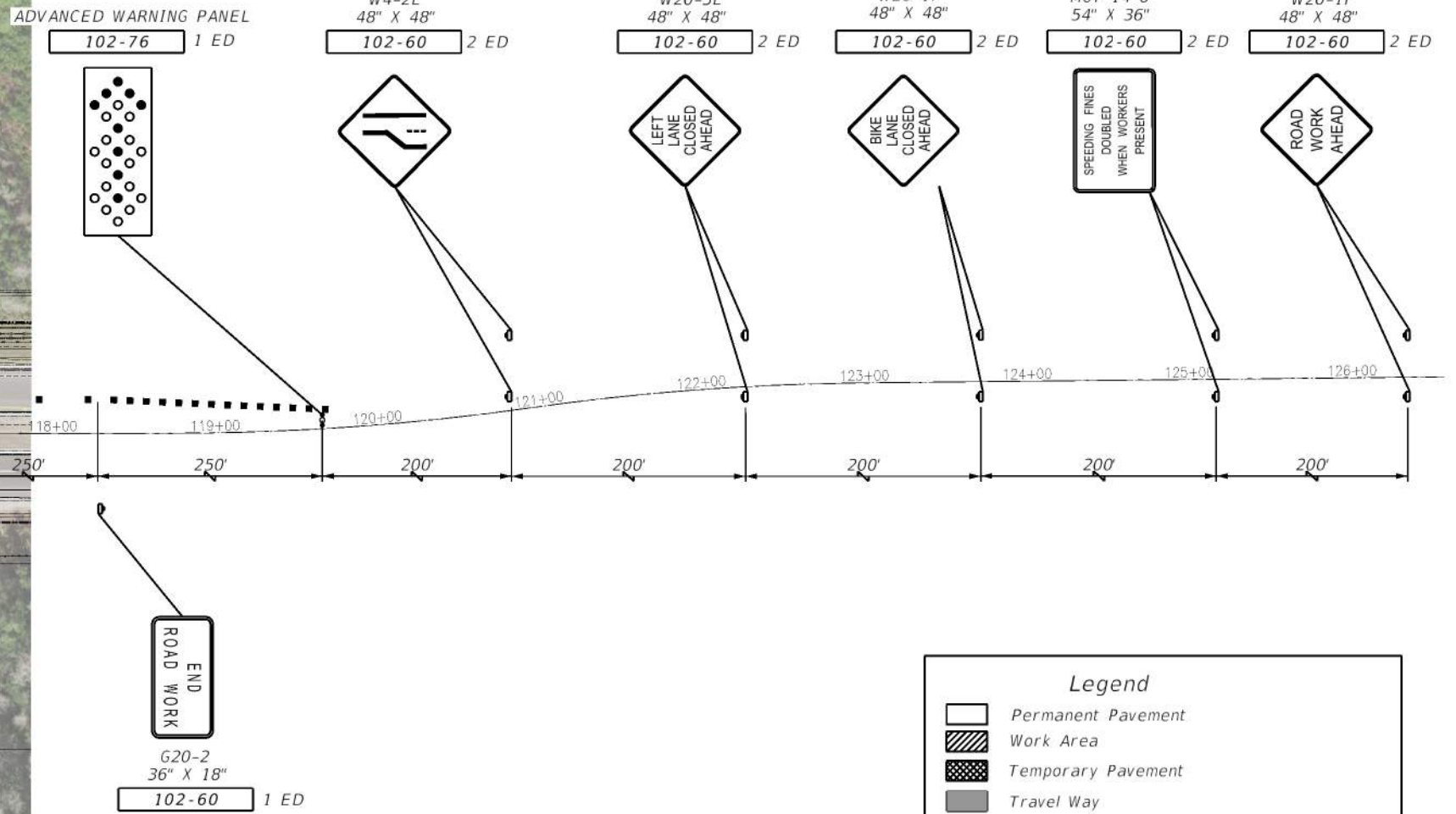
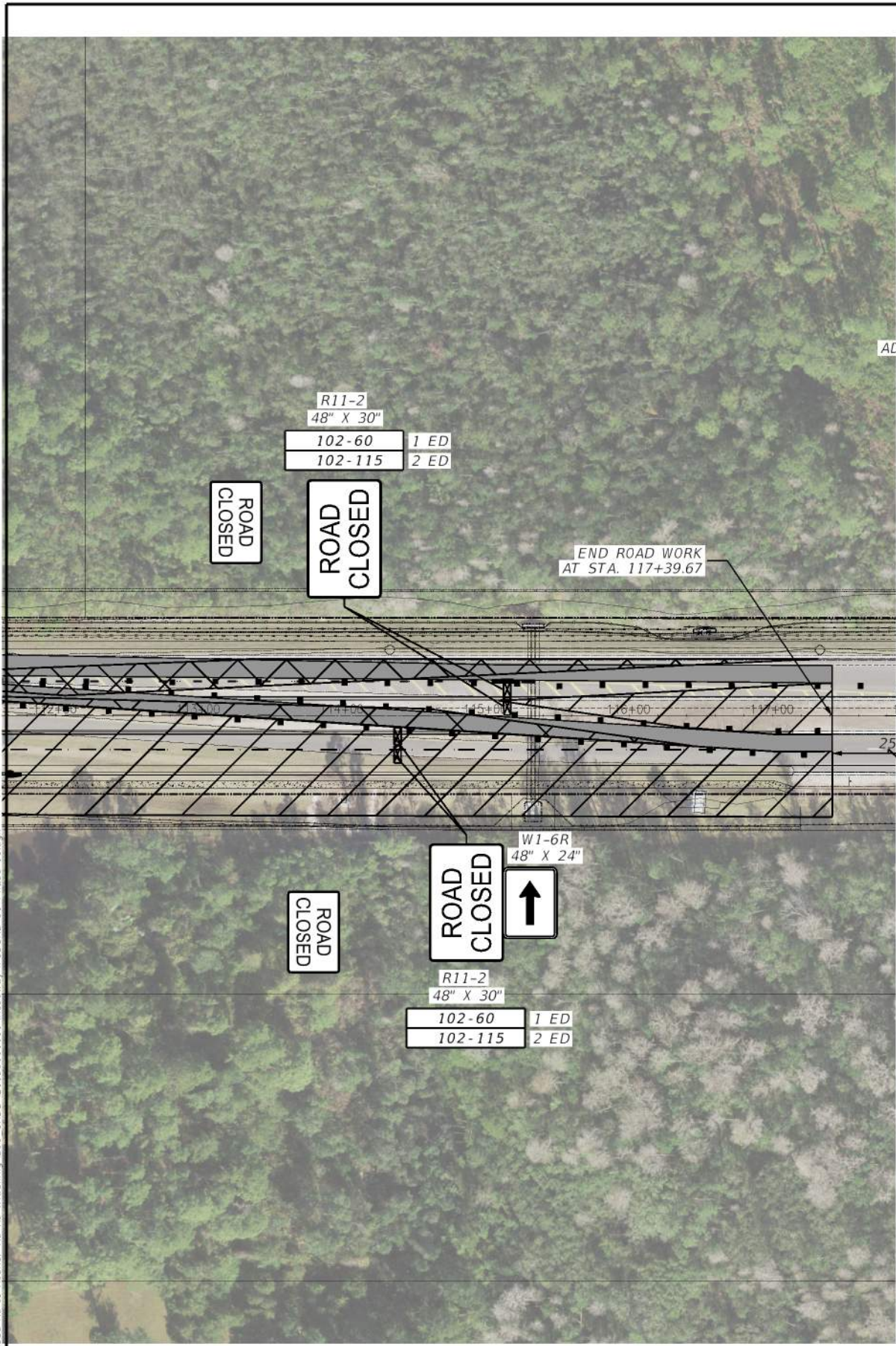

Legend	
	Permanent Pavement
	Work Area
	Temporary Pavement
	Travel Way
	Type III Barricade
	Work Zone Sign
	Advanced Warning Arrow
	Channelizing Device (See Index 600)
	Portable Changeable (Variable) Message Sign
	Pedestrian Longitudinal Channelization Device (LCD) with Mounted Work Zone Sign
	Lane Identification and Direction of Traffic

5/5/2023 5:48:04 PM sm P:\21190 Cyrrils Dr.-Narcossee Rd to Absfrier Rd-Rd Widening\300 CAD\211901111111\Roadway\TCDSRD 01-Phase 1C.dgn

THE OFFICIAL RECORD OF THIS SHEET IS THE ELECTRONIC FILE DIGITALLY SIGNED AND SEALED UNDER RULE 61G15-23.004, F.A.C.

REVISIONS			
DATE	DESCRIPTION	DATE	DESCRIPTION

**TMC**  
Traffic & Mobility Consultants  
TRAFFIC & MOBILITY CONSULTANTS LLC  
3101 MAGUIRE BLVD, SUITE 265  
ORLANDO, FL 32803  
OFFICE: (407) 531-5332  
FAX: (407) 531-5331  
AYMAN H. AS-SAIDI, P.E. 56849  
CERTIFICATE OF AUTHORIZATION: 30024



PHASE-1C		SHEET NO.
TEMPORARY TRAFFIC CONTROL PLAN		
		235