

5/5/2023 5:01:47 PM tr  
P:\21190 Cypress Dr-Narcossee Rd to Absfher Rd-Rd Widening\300\_CADD\21190111111\Roadwork\TCDSRD 01-Phase 3.dgn

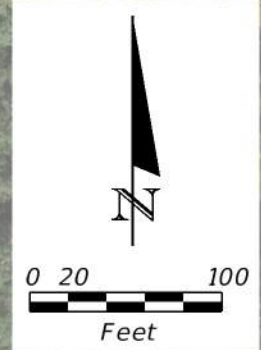
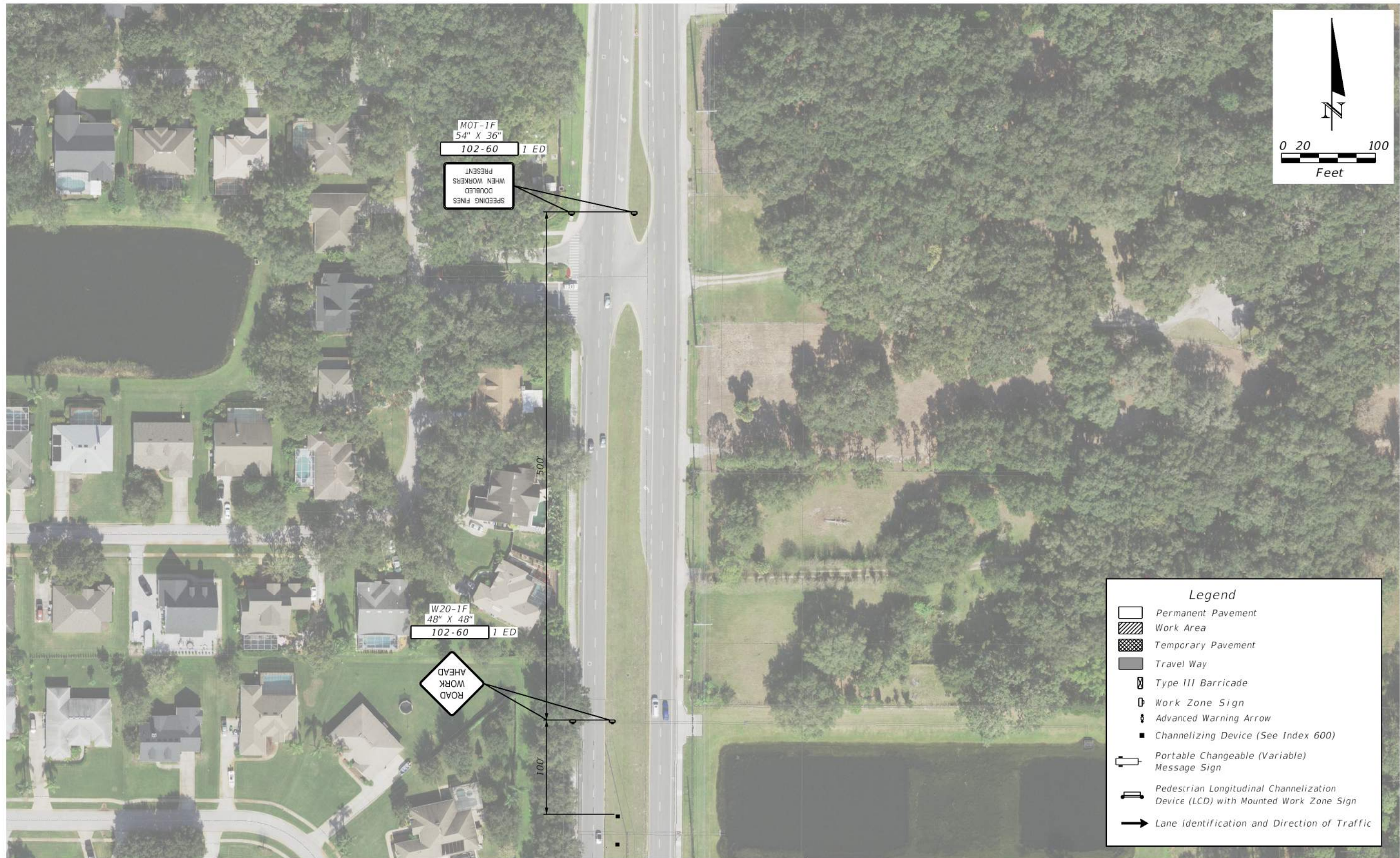

MATCH LINE SHEET 244

REVISIONS			
DATE	DESCRIPTION	DATE	DESCRIPTION

TRAFFIC & MOBILITY CONSULTANTS LLC  
3101 MAGUIRE BLVD, SUITE 265  
ORLANDO, FL 32803  
OFFICE: (407) 531-5332  
FAX: (407) 531-5331  
AYMAN H. AS-SAIDI, P.E. 56849  
CERTIFICATE OF AUTHORIZATION: 30024

PHASE-3  
**TEMPORARY TRAFFIC CONTROL PLAN**

SHEET NO.  
243A

**Legend**

- Permanent Pavement
- Work Area
- Temporary Pavement
- Travel Way
- Completed Area
- Type III Barricade
- Work Zone Sign
- Advanced Warning Arrow
- Channelizing Device (See Index 600)
- Portable Changeable (Variable) Message Sign
- Pedestrian Longitudinal Channelization Device (LCD) with Mounted Work Zone Sign
- Lane Identification and Direction of Traffic

0 20 100  
Feet

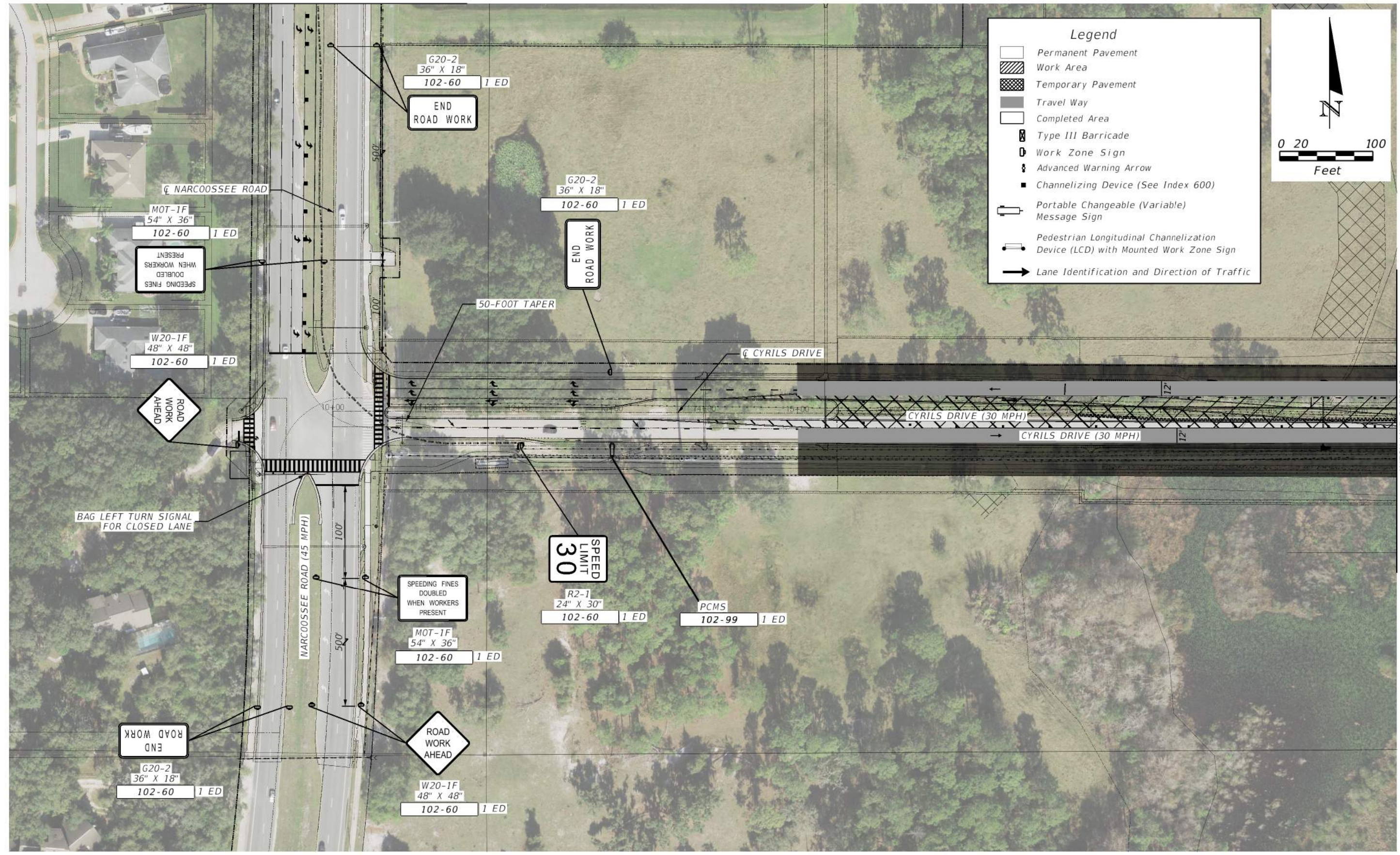

5/5/2023 5:02:42 PM tr X:\21190 Cyrils Dr.-Narcoossee Rd to Absfiter Rd-Rd Widening\300\_CADD\21190111111111111111\Roadwork\TCD5RD 01-Phase 3.dgn

MATCH LINE SHEET 245 THE OFFICIAL RECORD OF THIS SHEET IS THE ELECTRONIC FILE DIGITALLY SIGNED AND SEALED UNDER RULE 61G15-23.004, F.A.C.

REVISIONS			
DATE	DESCRIPTION	DATE	DESCRIPTION

**TMC**  
Traffic & Mobility Consultants

TRAFFIC & MOBILITY CONSULTANTS LLC  
3101 MAGUIRE BLVD, SUITE 265  
ORLANDO, FL 32803  
OFFICE: (407) 531-5332  
FAX: (407) 531-5331  
AYMAN H. AS-SAIDI, P.E. 56849  
CERTIFICATE OF AUTHORIZATION: 30024

Osceola County  
Florida  
"Honoring the past shaping the future."

PHASE-3  
**TEMPORARY TRAFFIC CONTROL PLAN**

SHEET NO.	244
-----------	-----

5/5/2023 5:03:25 PM tr  
 X:\21190 Cyrils Dr-Narcossee Rd to Absfner Rd-Rd Widening\300\_CADD\21190111111\Roadway\TCDSRD 01-Phase 3.dgn

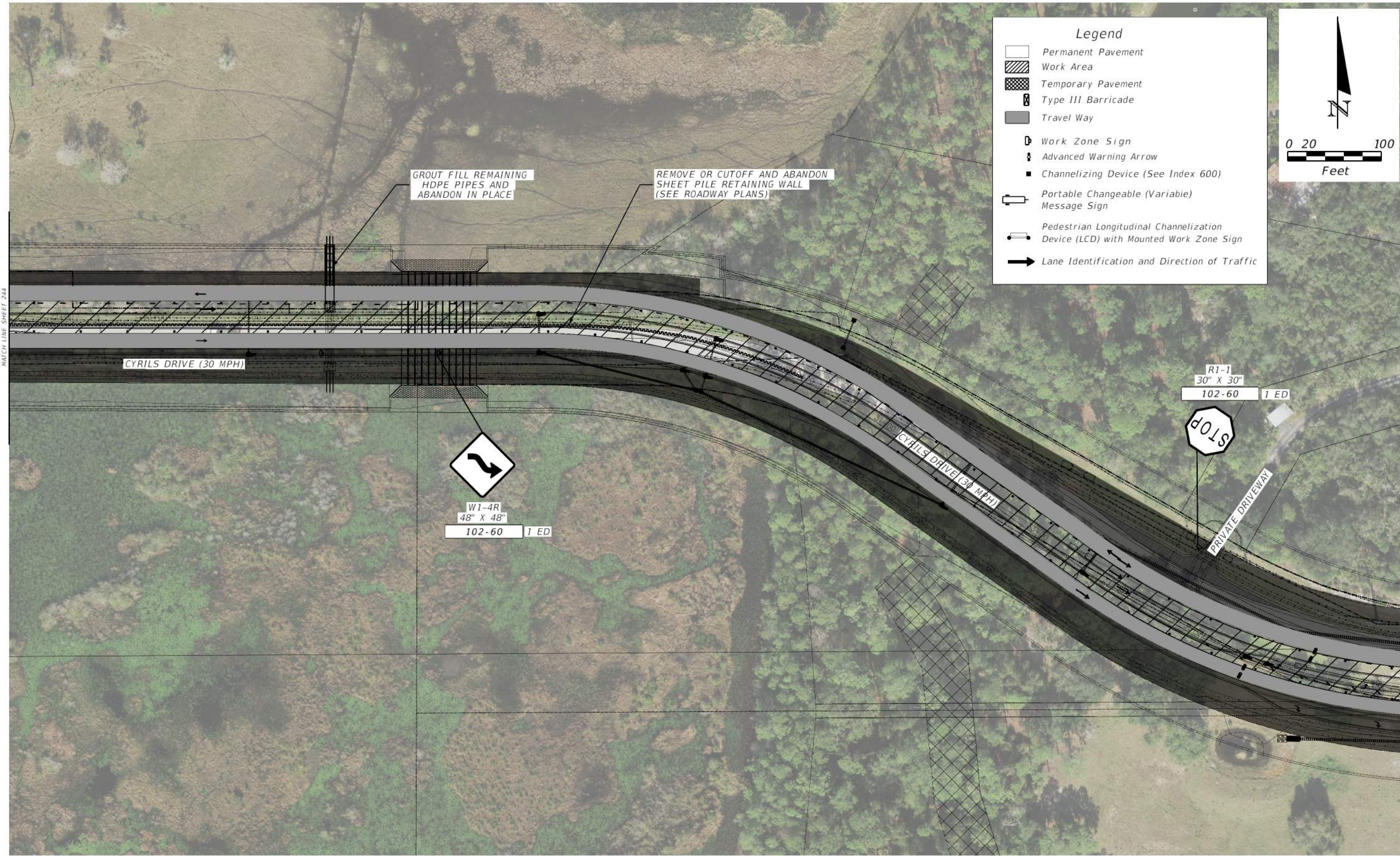

**Legend**

- Permanent Pavement
- Work Area
- Temporary Pavement
- Type III Barricade
- Travel Way
- Work Zone Sign
- Advanced Warning Arrow
- Channelizing Device (See Index 600)
- Portable Changeable (Variable) Message Sign
- Pedestrian Longitudinal Channelization Device (LCD) with Mounted Work Zone Sign
- Lane Identification and Direction of Traffic

REVISIONS			
DATE	DESCRIPTION	DATE	DESCRIPTION

**TMC**  
 Traffic & Mobility Consultants

TRAFFIC & MOBILITY CONSULTANTS LLC  
 3101 MAGUIRE BLVD, SUITE 265  
 ORLANDO, FL 32803  
 OFFICE: (407) 531-5332  
 FAX: (407) 531-5331  
 AYMAN H. AS-SAIDI, P.E. 56849  
 CERTIFICATE OF AUTHORIZATION: 30024

PHASE-3  
**TEMPORARY TRAFFIC CONTROL PLAN**

SHEET NO.  
 245

THE OFFICIAL RECORD OF THIS SHEET IS THE ELECTRONIC FILE DIGITALLY SIGNED AND SEALED UNDER RULE 61G15-23.004, F.A.C.

5/5/2023 5:04:08 PM tr  
 X:\21190 Cyrils Dr-Narcossee Rd to Absfner Rd-Rd Widening\300\_CADD\21190111111\Roadway\TCDSRD 01-Phase 3.dgn

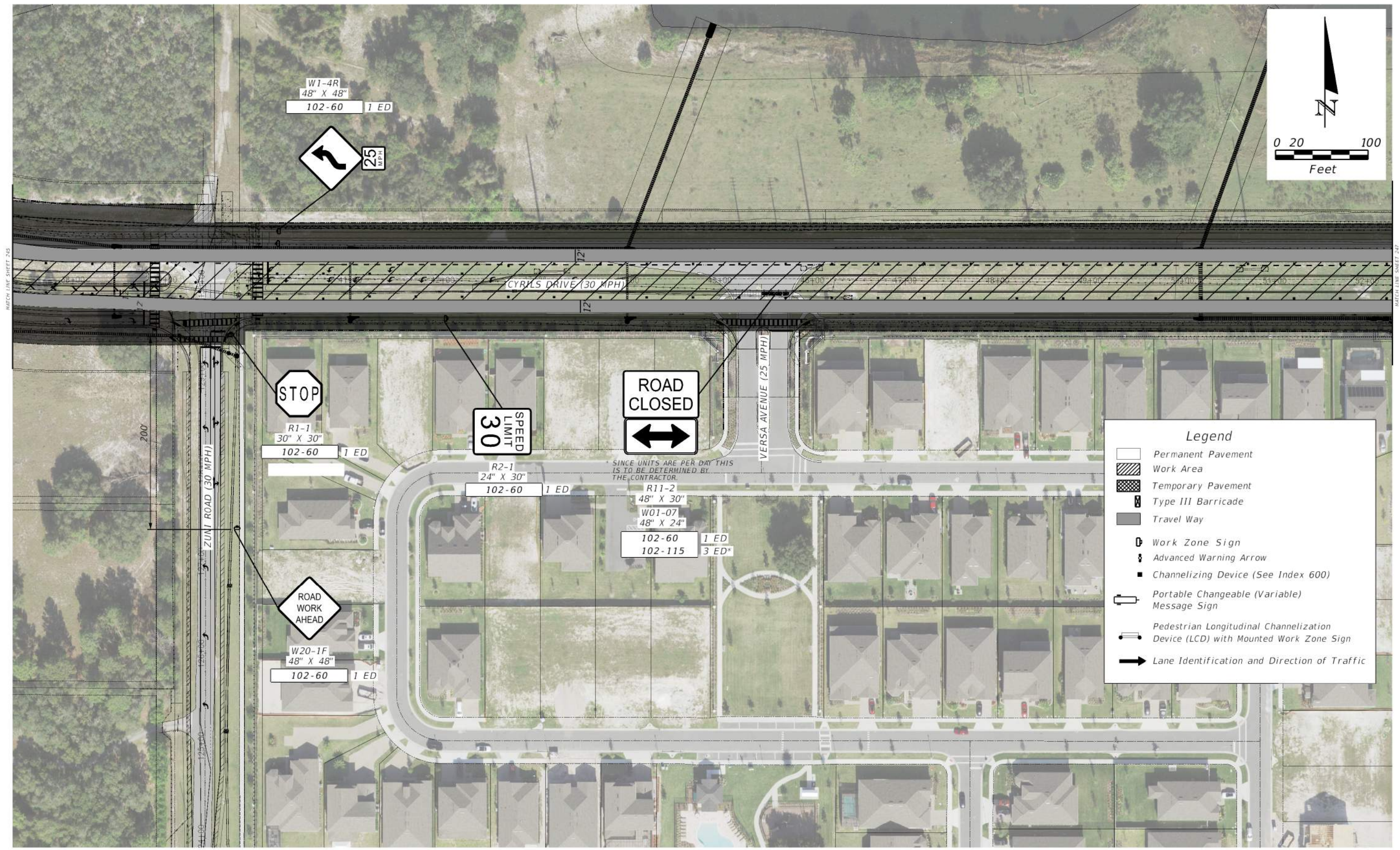

REVISIONS			
DATE	DESCRIPTION	DATE	DESCRIPTION



**TRAFFIC & MOBILITY CONSULTANTS LLC**  
 3101 MAGUIRE BLVD, SUITE 265  
 ORLANDO, FL 32803  
 OFFICE: (407) 531-5332  
 FAX: (407) 531-5331  
 AYMAN H. AS-SAIDI, P.E. 56849  
 CERTIFICATE OF AUTHORIZATION: 30024



**PHASE-3**  
**TEMPORARY TRAFFIC CONTROL PLAN**

SHEET NO.  
 246

THE OFFICIAL RECORD OF THIS SHEET IS THE ELECTRONIC FILE DIGITALLY SIGNED AND SEALED UNDER RULE 61G15-23.004, F.A.C.

### Legend

- Permanent Pavement
- Work Area
- Temporary Pavement
- Type III Barricade
- Travel Way
- Work Zone Sign
- Advanced Warning Arrow
- Channelizing Device (See Index 600)
- Portable Changeable (Variable) Message Sign
- Pedestrian Longitudinal Channelization Device (LCD) with Mounted Work Zone Sign
- Lane Identification and Direction of Traffic

PCMS MESSAGE 1

NEW TRAFFIC PATTERN

PCMS MESSAGE 2

USE CAUTION

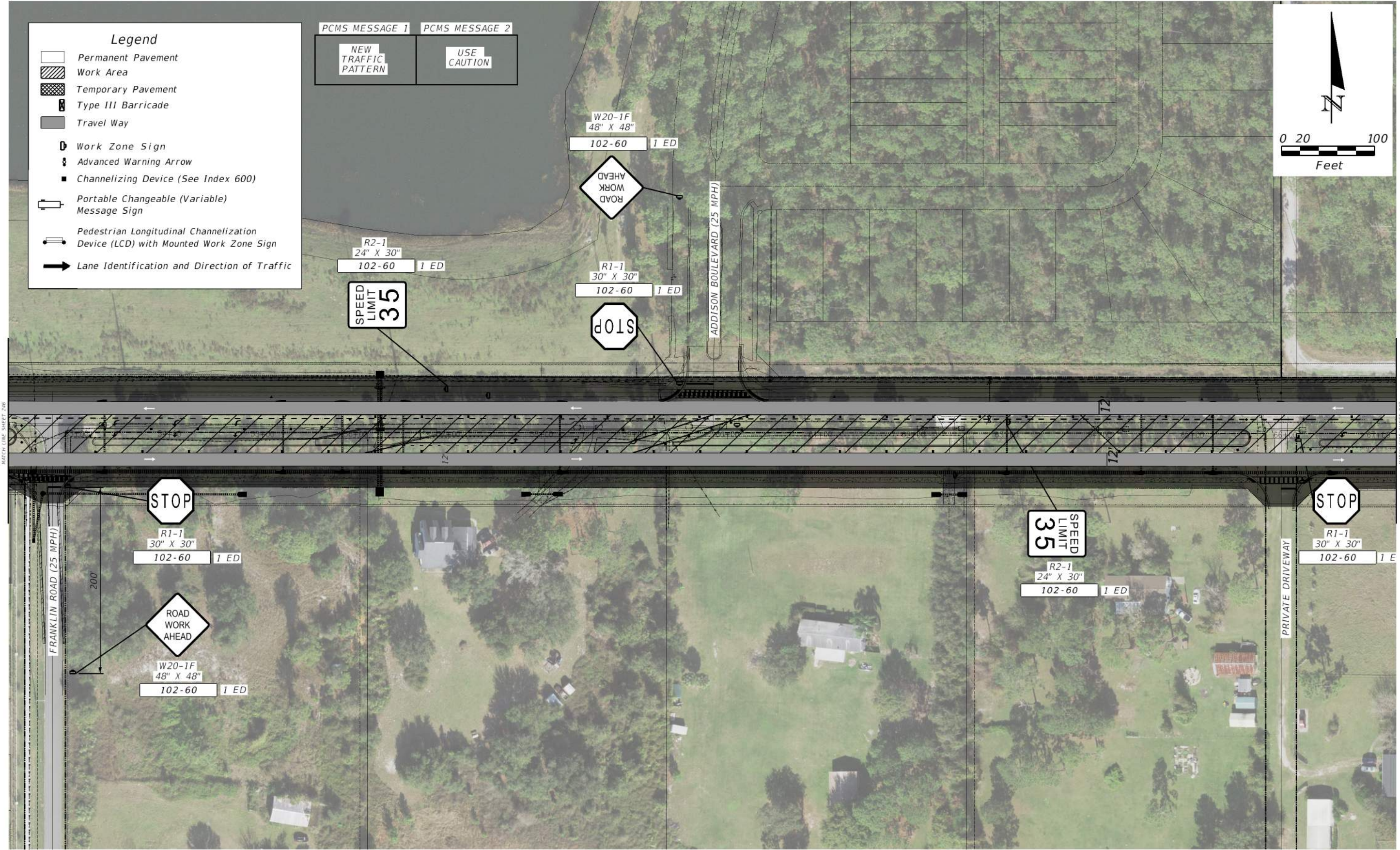
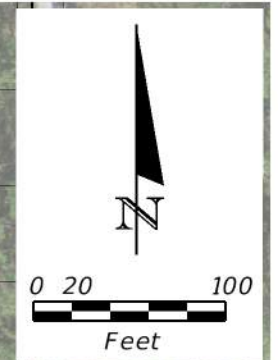

5/5/2023 5:04:57 PM tr  
 X:\21190\Cyrilis Di-Narcossee Rd to Absfner Rd-Rd Widening\300\_CADD\21190111111\Roadway\TCDSDR01-Phase 3.dgn

REVISIONS	
DATE	DESCRIPTION

**TMC**  
Traffic & Mobility Consultants

**TRAFFIC & MOBILITY CONSULTANTS LLC**  
 3101 MAGUIRE BLVD, SUITE 265  
 ORLANDO, FL 32803  
 OFFICE: (407) 531-5332  
 FAX: (407) 531-5331  
 AYMAN H. AS-SAIDI, P.E. 56849  
 CERTIFICATE OF AUTHORIZATION: 30024

**Osceola County  
Florida**  
*"Honoring the past shaping the future."*

**PHASE-3**  
**TEMPORARY TRAFFIC  
CONTROL PLAN**

SHEET  
NO.  
**247**

THE OFFICIAL RECORD OF THIS SHEET IS THE ELECTRONIC FILE DIGITALLY SIGNED AND SEALED UNDER RULE 61G15-23.004, F.A.C.

**Legend**

	Permanent Pavement
	Work Area
	Temporary Pavement
	Type III Barricade
	Travel Way
	Work Zone Sign
	Advanced Warning Arrow
	Channelizing Device (See Index 600)
	Portable Changeable (Variable) Message Sign
	Pedestrian Longitudinal Channelization Device (LCD) with Mounted Work Zone Sign
	Lane Identification and Direction of Traffic

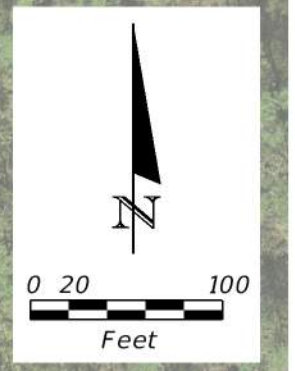

5/5/2023 5:05:50 PM tr X:\21190 Cyrils Dr--Narcossee Rd to Absfier Rd-Rd Widening\300\_CADD\21190111111\Roadway\TCDSRD 01-Phase 3.dgn

REVISIONS			
DATE	DESCRIPTION	DATE	DESCRIPTION

**TMC**  
Traffic & Mobility Consultants

TRAFFIC & MOBILITY CONSULTANTS LLC  
3101 MAGUIRE BLVD, SUITE 265  
ORLANDO, FL 32803  
OFFICE: (407) 531-5332  
FAX: (407) 531-5331  
AYMAN H. AS-SAIDI, P.E. 56849  
CERTIFICATE OF AUTHORIZATION: 30024

**PHASE-3**  
**TEMPORARY TRAFFIC CONTROL PLAN**

SHEET NO.	248
-----------	-----

THE OFFICIAL RECORD OF THIS SHEET IS THE ELECTRONIC FILE DIGITALLY SIGNED AND SEALED UNDER RULE 61G15-23.004, F.A.C.

**Legend**

	Permanent Pavement
	Work Area
	Temporary Pavement
	Type III Barricade
	Travel Way
	Work Zone Sign
	Advanced Warning Arrow
	Channelizing Device (See Index 600)
	Portable Changeable (Variable) Message Sign
	Pedestrian Longitudinal Channelization Device (LCD) with Mounted Work Zone Sign
	Lane Identification and Direction of Traffic

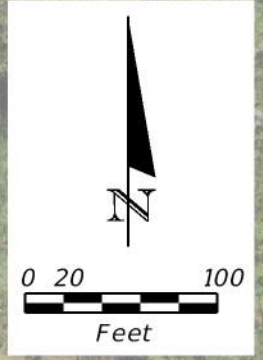

5/5/2023 5:06:33 PM tr X:\21190 Cyrils Dr-Narcossee Rd to Absfner Rd-Rd Widening\300\_CADD\21190111111\Roadway\TCDSDRD 01-Phase 3.dgn

THE OFFICIAL RECORD OF THIS SHEET IS THE ELECTRONIC FILE DIGITALLY SIGNED AND SEALED UNDER RULE 61G15-23.004, F.A.C.

REVISIONS			
DATE	DESCRIPTION	DATE	DESCRIPTION



**TRAFFIC & MOBILITY CONSULTANTS LLC**  
 3101 MAGUIRE BLVD, SUITE 265  
 ORLANDO, FL 32803  
 OFFICE: (407) 531-5332  
 FAX: (407) 531-5331  
 AYMAN H. AS-SAIDI, P.E. 56849  
 CERTIFICATE OF AUTHORIZATION: 30024



**PHASE-3**  
**TEMPORARY TRAFFIC CONTROL PLAN**

SHEET NO.  
 249





